

The Ohio State University  
College of Veterinary Medicine

CLASS OF  
2022  
ORIENTATION

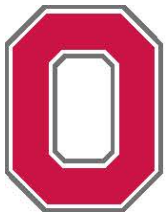

**THE OHIO STATE UNIVERSITY**

---

COLLEGE OF VETERINARY MEDICINE

Wednesday, August 15, 2018

8:30 AM – 12:30 PM

Recreational and Physical Activity Center (RPAC)

Website: <https://recsports.osu.edu/facilities/recreation-and-physical-activity-center-rpac>

Address: 337 Annie & John Glenn Avenue, Columbus, Ohio 43210

**OSU CVM incoming veterinary students only (no family or significant others please).**

Orientation is a period of acclimation and integration into the veterinary school environment. Students participate in teambuilding activities that focus on community building and is designed to ease you into the first day of veterinary school.

**Attire:** Comfortable clothing (preferably shorts of an *appropriate* length or pants) suitable for moderate physical activity and close-toed athletic shoes.

### Orientation Schedule

8:30 AM – 9:00 AM	Check-in	RPAC Welcome Center
9:00 AM – 12:30 PM	Teambuilding Activities	Upper level gymnasium of the RPAC

\*You will need your BUCK ID to enter the gymnasium



### **Parking Garage – Twelfth Avenue (30 West 12<sup>th</sup> Avenue)**



There is a cost to parking in the garage. Students who have a “C” parking pass can park at the College of Veterinary Medicine (1900 Coffey Road) and walk to the RPAC. If you plan to walk, please plan accordingly.

**Thursday, August 16, 2018**

**8:30 AM – 4:30 PM**

**Veterinary Medicine Academic Building, 1900 Coffey Road**

**OSU CVM incoming veterinary students only (no family or significant others please).**

**Attire:** **Wear your Ohio State CVM Orientation T-shirt.** Comfortable clothing shorts of an appropriate length or pants and close-toed athletic shoes. **Please bring your iPad!**

8:30 AM – 9:00 AM	Check-in <b>Check-in tables outside the Dean's Suite</b>
9:00 AM – 9:30 AM	Welcome & Introduction of Professional Programs Staff <b>Dunlap Auditorium</b> <b>Dr. Emma Read, Associate Dean</b>
9:30 AM – 10:00 AM	Student Panel <b>Dunlap Auditorium</b>
10:00 AM – 10:30 AM	Small group Q & A with the Student Ambassadors
10:30 AM – 10:45 AM	Break
10:45 AM – 11:30 AM	Understanding Your Financial Aid <b>Dunlap Auditorium</b>
11:30 AM – 12:00 PM	Faculty Panel <b>Dunlap Auditorium</b>
12:00 noon – 12:45 PM	Lunch <b>Dunlap Auditorium</b>
12:45 PM – 1:00 PM	Class of 2022 Group picture <b>Meet at flagpole in front of VMAB for group picture</b>
1:00 PM – 1:30 PM	Maximizing your iPad (bring iPad) <b>Dunlap Auditorium</b>
1:30 PM – 1:45 PM	Introduction to Strengths <b>Dunlap Auditorium</b>
1:45 PM – 2:00 PM	Breakout into Strengths Groups
2:00 PM – 3:00 PM	Strengths Group Sessions <b>Locations will vary</b>
3:30 PM – 4:30 PM	Miller Ale House – Social Hour (students, faculty, alumni and staff) 1201 Olentangy River Road

**NOTE: Please wear your Ohio State CVM Orientation shirt that you will receive on Thursday.**

**Class of 2022 group picture at 12:45 p.m. meet near the flagpole.**

**Please bring your iPad for the Maximizing your iPad session!**

**Friday, August 17, 2018**

10:00 AM – 6:30 PM

The Ohio Union

1739 N. High Street

Columbus, OH 43210

**OSU CVM incoming veterinary students, family and/or significant others are welcome to attend the afternoon sessions beginning at 1:00 PM at The Ohio Union.**

**Attire:** Comfortable clothing shorts of an appropriate length or pants and close-toed athletic shoes.

- 10:00 AM – 10:30 AM      Check-in  
**Outside the Performance Hall, 1<sup>st</sup> floor**
- 10:30 AM – 12:00 PM      Implicit Bias Training  
**The Ohio Union, Performance Hall, 1<sup>st</sup> floor**
- 12:00 PM – 12:50 PM      Lunch on your own

**Family, friends and/or significant others are welcome to attend afternoon sessions.**

- 1:00 PM – 1:30 PM      Q & A with the Dean,  
**The Ohio Union, Performance Hall, 1<sup>st</sup> floor**  
(Family, friends & significant others are welcome to attend)
- 1:30 PM – 2:00 PM      Office of Counseling and Consultation  
**The Ohio Union, Performance Hall, 1<sup>st</sup> floor**  
(Family, friends & significant others are welcome to attend)
- 2:00 PM – 2:30 PM      Professionalism & Expectations, Associate Dean, Dr. Emma Read  
**The Ohio Union, Performance Hall, 1<sup>st</sup> floor**  
(Family, friends & significant others are welcome to attend)
- 2:30 PM – 4:00 PM      College of Veterinary Medicine Merchandise/Health and Wellness Fair  
**The Ohio Union, Archie Griffin Ballroom,**  
(Family, friends & significant others are welcome to attend)

*\*Events after 4:00 p.m. – 6:30 p.m. will take place at The College of Veterinary Medicine*

- 4:00 PM – 6:30 PM      Scheduled tours of the Veterinary Medical Center  
**College of Veterinary Medicine, 1900 Coffey Road**  
**Veterinary Medicine Academic Building**
- 5:30 p.m. – 6:30 p.m.      College BBQ – alumni, faculty, staff and students  
**College of Veterinary Medicine, 1900 Coffey Road**  
**Veterinary Medicine Academic Building**

**Parking:** Ohio Union South Garage is located immediately adjacent to the north side of the building with access from High Street and College Road.

**Monday, August 20, 2018**  
**College of Veterinary Medicine**  
**Veterinary Medicine Academic Building**  
**10:00 AM – 5:30 PM**

10:00 AM – 12:00 noon      Q&A Residency Session  
**Out of state students only**  
Dunlap Auditorium

Please watch webinar on jumpstart before attending the Q & A session. If you have questions about your individual situation, please contact Registrar's Office directly via email, phone or schedule an in person appointment. **Telephone: 614-292-8877 email: registrar@osu.edu**

12:00 PM – 1:00 PM      Lunch on your own

2:00 PM – 4:00 PM      iPEP  
**ALL STUDENTS MUST ATTEND**

Locations will vary (you will receive an email from the College of Nursing)

4:30 PM – 5:30 PM      Library Orientation  
Veterinary Medicine Academic Building, 2<sup>nd</sup> floor

**MONDAY MORNING ARRIVAL TIME:**

**10:00 AM – OUT OF STUDENTS ONLY**

**2:00 PM – ALL STUDENTS**

<b>4:30 PM – 4:50 PM</b>	<b>Group A - Last Names: Adams - Grosheim</b>
<b>4:50 PM – 5:10 PM</b>	<b>Group B – Last Names: Guzman - Oakes</b>
<b>5:10 PM – 5:30 PM</b>	<b>Group C – Last Names: Orso - Yee</b>

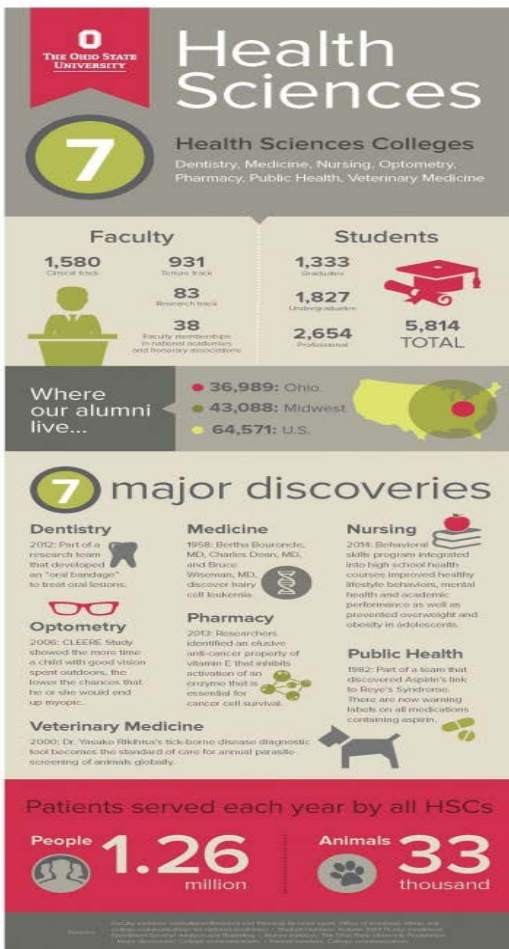

## iPEP Orientation

The goal of the program is for you to meet students from other health professions and begin to build important interprofessional skills, which research supports, improves healthcare and health outcomes.

The participating health sciences disciplines include: Dentistry, Nursing, Optometry, Pharmacy, Medicine, Veterinary Medicine, Health and Rehabilitation Sciences, Public Health and Social Work.

You will have the opportunity to meet in small groups with other entering students from the health science colleges to learn about each other's roles, discuss the core competencies related to interprofessional collaborative practice, and build teamwork and communication skills.

### Objectives include:

- \*Develop a better understanding of the scope and practice of the participating disciplines.
- \*Begin to develop respect for the contribution made by each member of the health care team.
- \*Describe the national core competencies for interprofessional collaborative practice.\*Build interprofessional teamwork and communication skills.

## Directions and Parking

The Ohio State University  
College of Veterinary Medicine  
(614) 292-1171

**Parking:** Students who have purchased a “C” pass can park in front of the Veterinary Medicine Academy Building in designated “C”

Pay-by-Plate machines are clearly marked by directional signs. Enter your license plate number and select the form of payment and amount of parking time desired. Verification of payment is done via your license plate, it is imperative that you enter your license plate information correctly.

### From the North

- Drive south on State Route 315
- Exit at Lane Avenue (the sign reads - Lane Ave, Ohio State Univ, Upper Arlington)
- At the end of the ramp, TURN LEFT (east) on W. Lane Ave. and go under (State Route 315)
- TURN RIGHT (south) at the light onto Fyffe Road and go one block to the next light
- TURN LEFT (east) onto Woody Hayes Drive and go one block

- Before you cross the Olentangy River, TURN RIGHT (south) onto Coffey Road which ends in a cul-de-sac

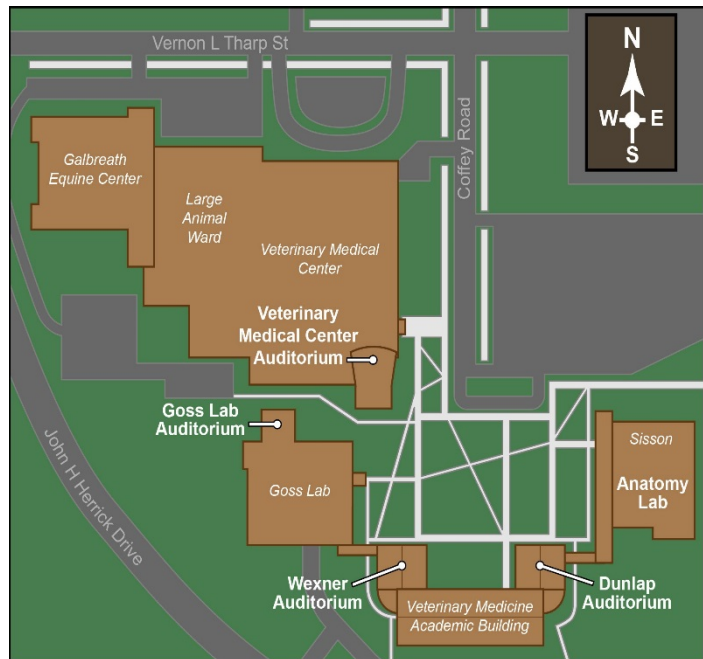

### From the South

- Drive north on State Route 315
- Exit at Lane Avenue (the sign reads - Lane Ave, Upper Arlington, Ohio State Univ.)
- At the end of the ramp, TURN RIGHT (east) on W. Lane Ave.
- TURN RIGHT (south) at the light onto Fyffe Road and go one block to the next light
- TURN LEFT (east) onto Woody Hayes Drive and go one block
- Before you cross the Olentangy River, TURN RIGHT (south) onto Coffey Road which ends in a cul-de-sac

### The **Veterinary Medicine Administrative Building**

1900 Coffey Road, Columbus, OH 43210



The Ohio Union is located at 1739 N. High Street, at the corner of 12th Avenue and High Street. The following are driving directions to both the High Street and College Road entrances from the surrounding Central Ohio areas.

### From the North

- **(High Street Entrance)** Take Interstate 71 South to the 17th Avenue exit. Off the exit, turn right to head West on 17th Avenue. Follow 17th Avenue until it dead-ends at Summit Street. Turn left at the traffic light and proceed South on Summit Street. At the first traffic light, turn right onto 15th Avenue. Continue West down 15th Avenue to N. High Street and turn left onto N. High Street. The Ohio Union South

Parking Garage will be on your right side. Visitors may park in this garage for access to the Ohio Union.

- **(College Road Entrance)** Take Interstate 71 South to the 11th Avenue exit. Off the exit, turn right to head West on 11th Avenue. Follow 11th Avenue until it dead-ends at High Street. Turn right at the traffic light and proceed North on High Street. At the second traffic light, turn left onto 12th Avenue. Continue one block on 12th Avenue to the

four-way stop at 12th Avenue and College Road. Turn right on College Road. The Ohio Union Parking Garages will be on your right hand side. Visitors may park in the Ohio Union South Garage, which is immediately adjacent to the Ohio Union, for access to the Ohio Union.

From the South

- **(High Street Entrance)** Take Interstate 71 North to the 17th Avenue exit. Off the exit, turn left to head West on 17th Avenue. Follow 17th Avenue until it dead-ends at Summit Street. Turn left at the traffic light and proceed South on Summit Street. At the first traffic light, turn right onto 15th Avenue. Continue West down 15th Avenue to N. High Street and turn left onto N. High Street. The Ohio Union South Parking Garage will be on your right side. Visitors may park in this garage for access to the Ohio Union.
- **(College Road Entrance)** Take Interstate 71 North to the 11th Avenue exit. Off the exit, turn left to head West on 11th Avenue. Follow 11th Avenue until it dead-ends at High Street. Turn right at the traffic light and proceed North on High Street. At the second traffic light, turn left onto 12th Avenue. Continue one block on 12th Avenue to the four-way stop at 12th Avenue and College Road. Turn right on College Road. The Ohio Union Parking Garages will be on your right hand side. Visitors may park in the Ohio Union South Garage, which is immediately adjacent to the Ohio Union, for access to the Ohio Union.

From the West

- **(High Street Entrance)** Take Interstate 70 East to Interstate 71 North. Take 71 North to the 17th Avenue exit. Off the exit, turn left to head West on 17th Avenue. Follow 17th Avenue until it dead-ends at Summit Street. Turn left at the traffic light and proceed South on Summit Street. At the first traffic light, turn right onto 15th Avenue. Continue West down 15th Avenue to N. High Street and turn left onto N. High Street. The Ohio Union South Parking Garage will be on your right side. Visitors may park in this garage for access to the Ohio Union.
- **(College Road Entrance)** Take Interstate 70 East to Interstate 71 North. Take 71 North to the 11th Avenue exit. Off the exit, turn left to head West on 11th Avenue. Follow 11th Avenue until it dead-ends at High Street. Turn right at the traffic light and proceed North on High Street. At the second traffic light, turn left onto 12th Avenue. Continue one block on 12th Avenue to the four-way stop at 12th Avenue and College Road. Turn right on College Road. The Ohio Union Parking Garages will be on your right hand side. Visitors may park in the Ohio Union South Garage, which is immediately adjacent to the Ohio Union, for access to the Ohio Union.

From the East

- **(High Street Entrance)** Take Interstate 70 West to Interstate 71 North. Take 71 North to the 17th Avenue exit. Off the exit, turn left to head West on 17th Avenue. Follow 17th Avenue until it dead-ends at Summit Street. Turn left at the traffic light and proceed South on Summit Street. At the first traffic light, turn right onto 15th Avenue. Continue West down 15th Avenue to N. High Street and turn left onto N. High Street. The Ohio Union South Parking Garage will be on your right side. Visitors may park in this garage for access to the Ohio Union.
- **(College Road Entrance)** Take Interstate 70 West to Interstate 71 North. Take 71 North to the 11th Avenue exit. Off the exit, turn left to head West on 11th Avenue. Follow 11th Avenue until it dead-ends at High Street. Turn right at the traffic light and proceed North on High Street. At the second traffic light, turn left onto 12th Avenue. Continue one block on 12th Avenue to the four-way stop at 12th Avenue and College Road. Turn right on College Road. The Ohio Union Parking Garages will be on your right hand side. Visitors may park in the Ohio Union South Garage, which is immediately adjacent to the Ohio Union, for access to the Ohio Union.

From Port Columbus International Airport

- **(High Street Entrance)** Take Interstate 670 West to Interstate 71 North. Take 71 North to the 17th Avenue exit. Off the exit, turn left to head West on 17th Avenue. Follow 17th Avenue until it dead-ends at Summit Street. Turn left at the traffic light and proceed South on Summit Street. At the first traffic light, turn right onto 15th Avenue. Continue West down 15th Avenue to N. High Street and turn left onto N. High Street. The Ohio Union South Parking Garage will be on your right side. Visitors may park in this garage for access to the Ohio Union.
- **(College Road Entrance)** Take Interstate 670 West to Interstate 71 North. Take 71 North to the 11th Avenue exit. Off the exit, turn left to head West on 11th Avenue. Follow 11th Avenue until it dead-ends at High Street. Turn right at the traffic light and proceed North on High Street. At the second traffic light, turn left onto 12th Avenue. Continue one block on 12th Avenue to the four-way stop at 12th Avenue and College Road. Turn right on



College Road. The Ohio Union Parking Garages will be on your right hand side. Visitors may park in the Ohio Union South Garage, which is immediately adjacent to the Ohio Union, for access to the Ohio Union.

*The Parking garages adjacent to the north side of the Ohio Union are operated by CampusParc. Their number is 614-688-0000 and their website is: <http://www.campusparc.com/osu/>*

#### Ohio Union South Garage

The Ohio Union South Garage is located immediately adjacent to the north side of the building with access from High Street and College Road. This garage offers 800 visitor-only spaces, including accessible parking and main campus disability permit access. A passenger drop-off loop is located off of the 12 Avenue entrance to the Ohio Union.

For more information, please visit:

<http://www.campusparc.com/osu/garages/ohio-union-south>

Guests with questions about access, accessible parking when visiting the Ohio Union or attending an event in the Ohio Union, or additional parking options should contact Adrienne Gladish at 614-247-7467 or [gladish.2@osu.edu](mailto:gladish.2@osu.edu). As of March 2017, new construction on High Street will cause congestion at the entrance to the Ohio Union Garages. Visitors traveling northbound on High Street should turn left on 12th, and right on College Road, to enter the garages from the west side. To find out more about the project, visit the Campus Partners website: <https://www.campuspartners.org/15high-project-updates/>